

State of South Carolina

Pursuant to a warrant from John Thomas Esq. C. J.

Dated the 13th June 1786

I have Admeasured & laid out unto John Means a tract of 280 Acres of Land, Situated in 90th Dist.

On the Waters of Cammons Creek & hath such marks, marks, buttings and Boundings as the above plat represents. Surveyed this 27th June 1786

Recorded this 28th Aug. 1786

at Dougherty D.S.

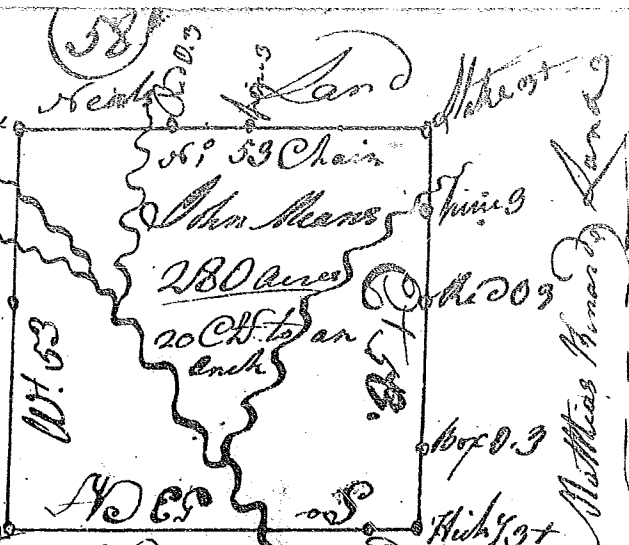

State of S^c Carolina, Pursuant to a warrant from John Thomas Esq. C. J.

bearing date the 10th March 1786. I have Admeasured & laid

out unto Noah Pomer Hudson a tract of land containing

Three Hundred & Eighteen acres, Situated in 90th Dist. Above

the Ancient Boundary, on a branch of Saluda called Reedy River.

of hath such marks, marks, buttings & Boundings as the above plat represents. Surveyed 1st April 1786

Recorded this 29th Aug. 1786

at the Downs D.S.